# Infraestructura Prácticas de redes

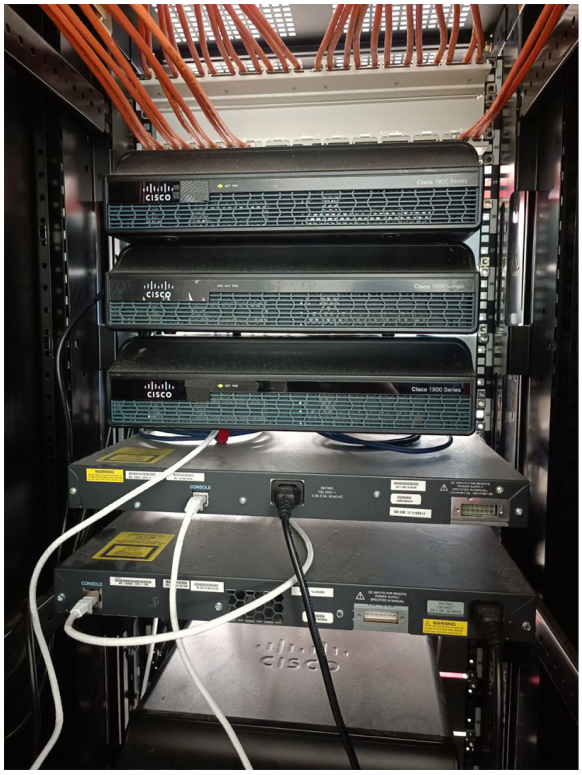

ISP
CPE
FW
DLSW1
ALSW1



## Puertos consola

| Puerto | Dispisitivo | IP | Máscara |
|---|---|---|---|
| 15A | ISP | 10.3.243.5 | 255.255.255.0 |
| 18A | CPE | 10.3.243.4 | 255.255.255.0 |
| 17A | FW | 10.3.243.3 | 255.255.255.0 |
| 13A | DLSW1 | 10.3.243.2 | 255.255.255.0 |
| 14A | ALSW1 | 10.3.243.1 | 255.255.255.0 |
| 12A | ALSW1(ethernet) | 10.3.243.1 | 255.255.255.0 |

### Ubicación en el suelo de los puertos del suelo:

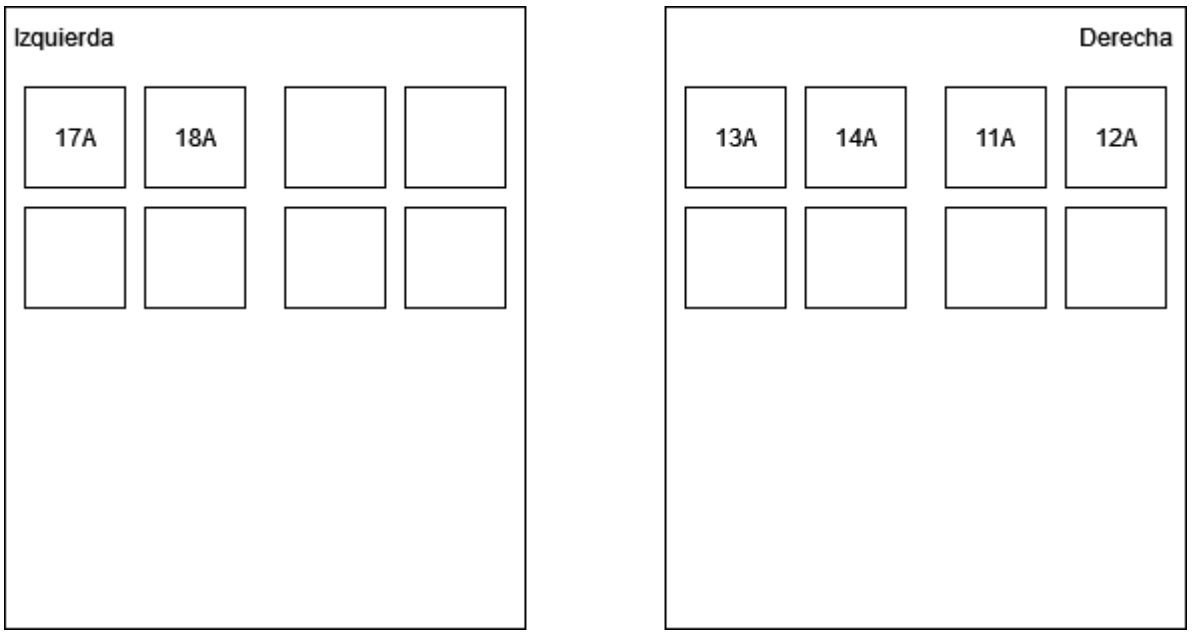
Izquierda
17A
18A
Derecha
13A
14A
11A
12A

# Topología

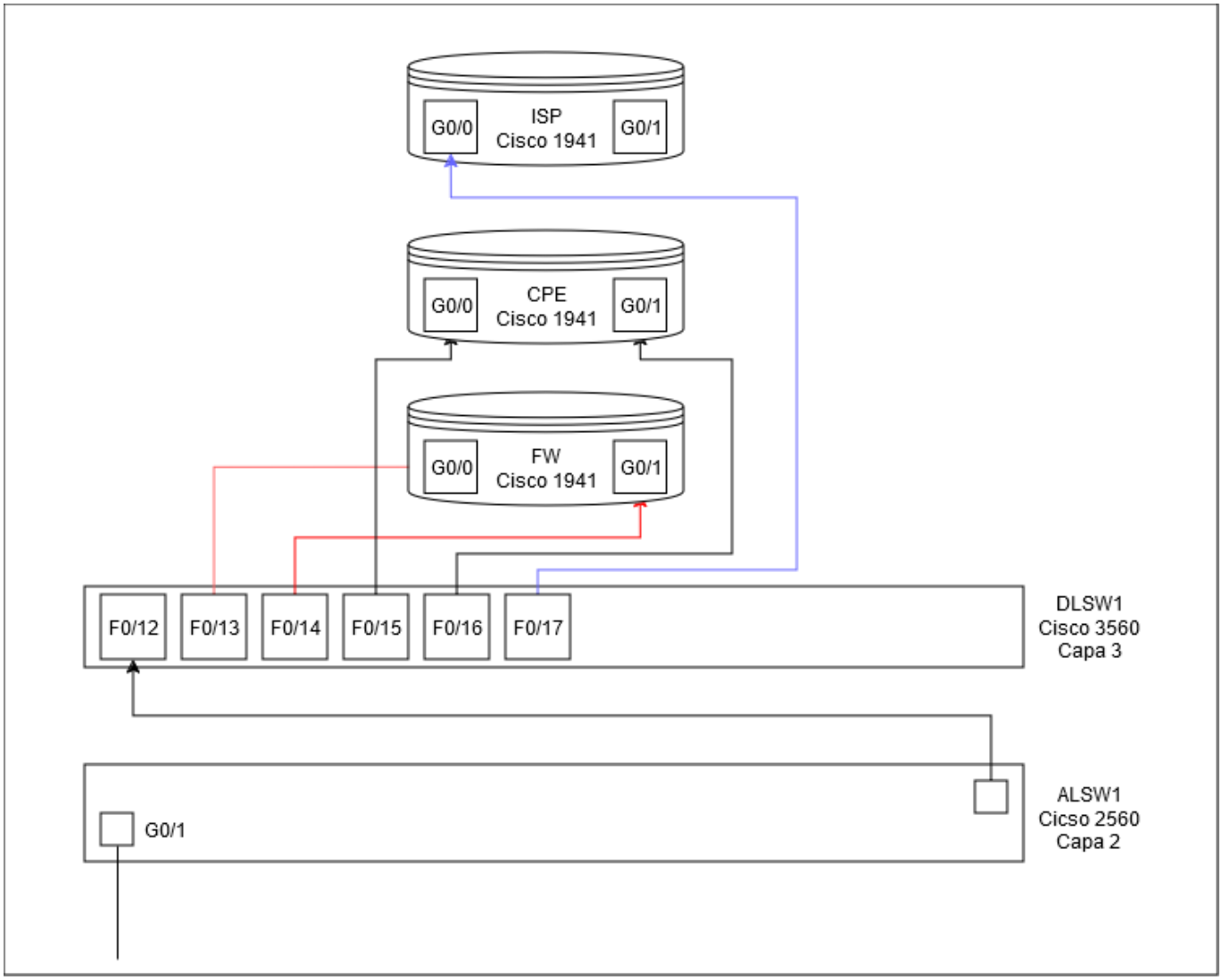
G0/0
ISP
Cisco 1941
G0/1
G0/0
CPE
Cisco 1941
G0/1
G0/0
FW
Cisco 1941
G0/1
F0/12
F0/13
F0/14
F0/15
F0/16
F0/17
DLSW1
Cisco 3560
Capa 3
G0/1
ALSW1
Cicso 2560
Capa 2

| Dispositivo | Puerto | IP |
|---|---|---|
| DL-SW1 | | |

From:
https://knoppia.net/ - **Knoppia**

Permanent link:
**https://knoppia.net/doku.php?id=redes:labdist&rev=1727888625**

Last update: **2024/10/02 17:03**